NEWEL
EST 1939
ANTIQUES ✦ FINE ART ✦ JEWELRY

32-00 SKILLMAN AVE
Long Island City, NY 11101
(212)758-1970
sales@newel.com | NEWEL.COM

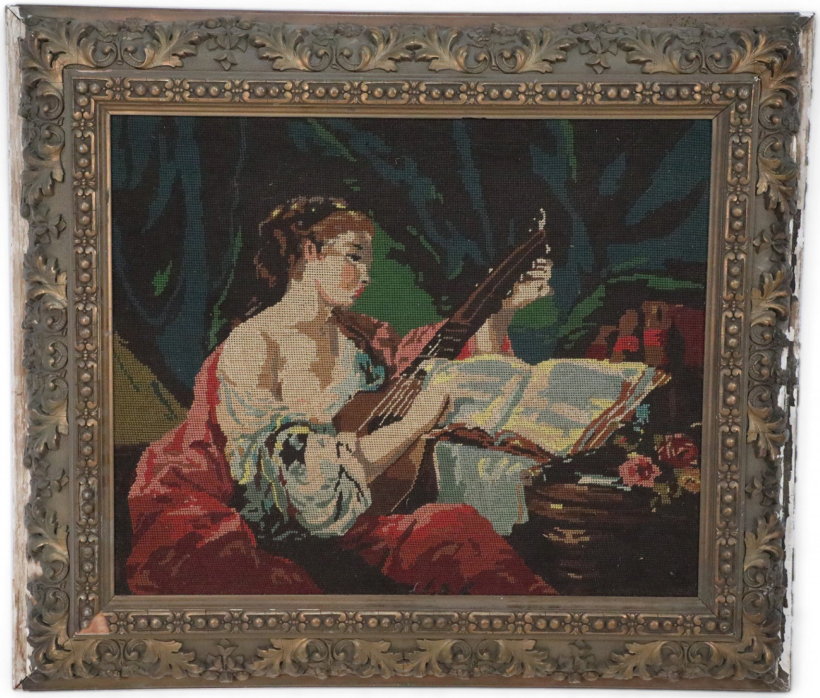

INVENTORY #
NWL2302

SALE PRICE: **$6,750.00**

Woman Playing the Lute Tapestry in Frame

Vintage (20th Century) tapestry featuring a woman playing a lute, alongside an open book and flowers, set in a wooden, bronze-finished frame carved with acanthus leaf designs.

DIMENSIONS	W:34"D:3.5"H:26.5"
LOCATION	LIC-2nd Floor

SKU : #NWL2302